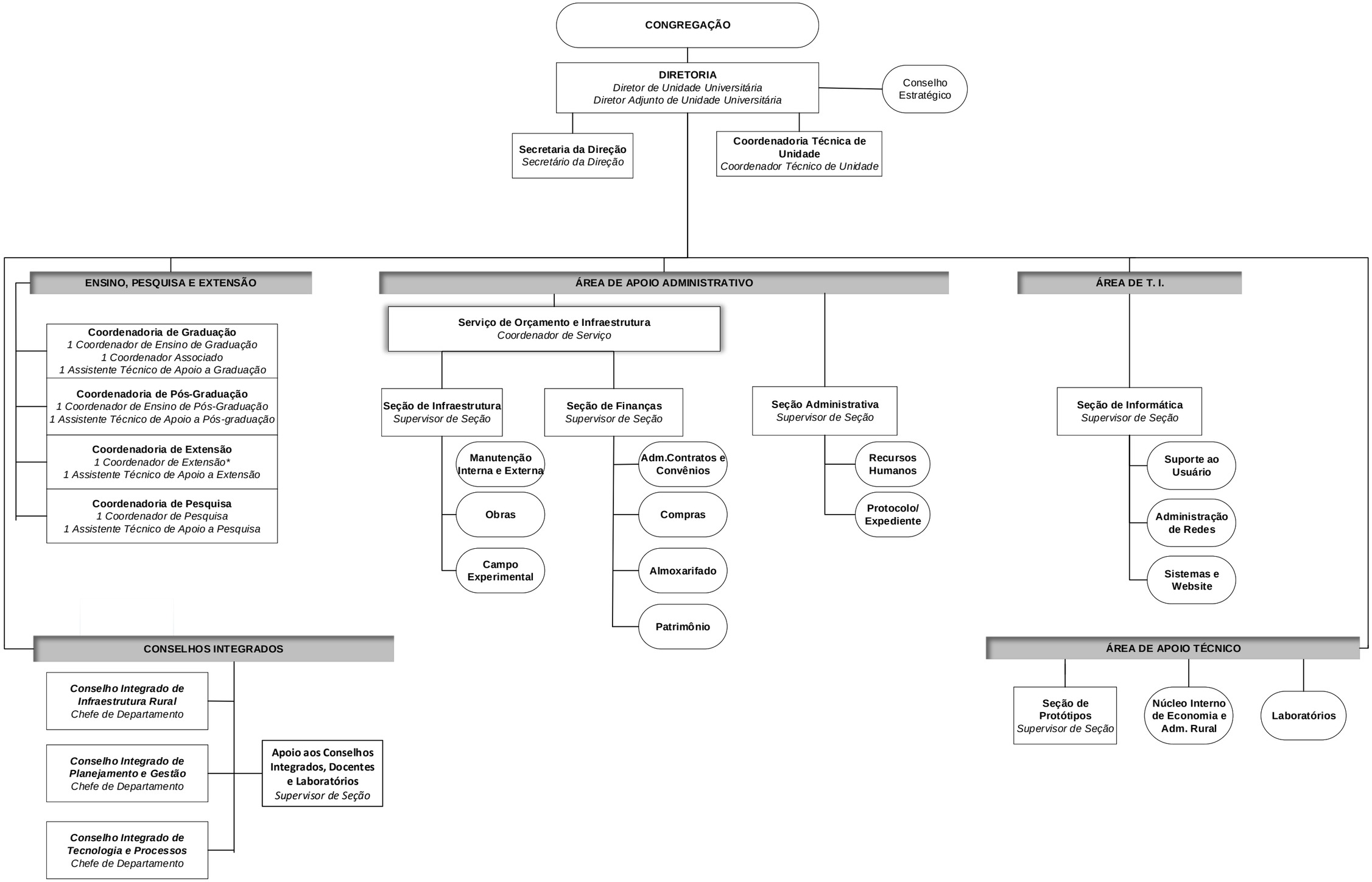Estrutura Organizacional – PROC. Nº 01P-10891/2003
Faculdade de Engenharia Agricola - FEAGRI